

PROVIDENCE PROVIDENCE SOCIETY

Records of

#165-167 DOYLE AVENUE...formerly
#137 in 1892

Converted to a 2-family house in 1911

Flat 8
Lot 418

Built 1875-1882...By Samuel Richards.

(formerly Lot 204)

Flat 8...Lot 204

1870 Property owned by the City of Providence

1874 WILL; Samuel Richards: "....I give and bequeath to my children Abbie M. Bliss, Malcolm W Richards, and Grace T Richards the revision of the remainder of my real estate namely, the income from the lease and improvements (the dwelling house) on three lots of land situated on Doyle Avenue in the City of Providence, said lots being a part of the Dexter Donation, #43, #44, #45, and leased from the City for the term of 40 years from 1870 as specified in the said lease, and all profit, income and advantages that may result therefrom, and after the decease of my beloved wife, Maria T Richards to have and hold the same to them, the said Abbie M Bliss, Malcolm W Richards, and Grace T Richards, their heirs and assigns from and after the decease of my said wife, to their use and behoof forever" Wills 29.434 (see map)

1936 Industrial Trust Company sells for \$11,500 to John J Burdick and Eleanor B Stalling those three lots of land being Lots #43, 44, and 45 on the S side of Doyle Avenue, bounded: N by Doyle Avenue 150'; E by Lot #46; 179.08' S 150'; W by lot #40 179.07'...Deed Book 789.410

1936 Property taxed to the Industrial Trust Company;

1946 Wolf Semonoff taxed for this property

1946 Jean Carbone taxed for this property

1946 Aram Johnson taxed for this property and the following persons taxed for the property in the years designated:

Flat 8...Lot 418

1946 A Paul Duchesneau and wife Gladys	1956 Samuel H Wilk and wife Esther
1949 Francis Crowley and wife Rose A	1960 Fourbro Corporation
1951 Allan Realty Company	1971 Portsmouth Harbor
1951 Germanino Albaness	

more...

BOORUM & PEASE "NOTES"

2.

#165-167 DOYLE AVENUE

DEXTER DONATION PROPERTY in 11 SHEETS
1886 from Camp St to East Ave (now Hope)

Flat Card 580
Scale 50' 1 inch

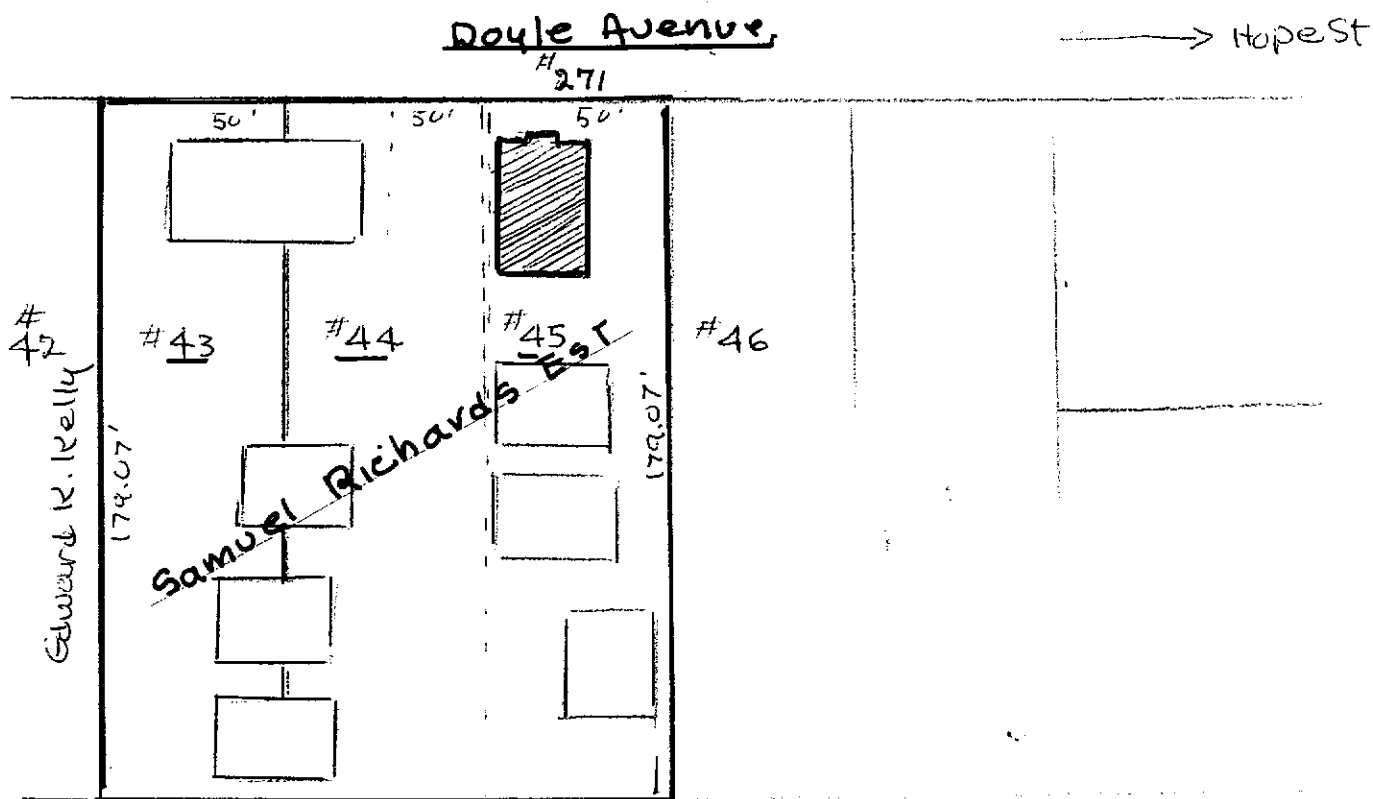

Mary A Gowdey
researcher
December 1974

BOORUM & PEASE "NOTES" (B)